

austin gray
first floor office 123-125 dyke road, hove, bn3 1tj
Tel: 01273 232232
residential@austingray.co.uk
www.austingray.co.uk

austin gray



8 Valley Drive

Brighton, BN1 5FA

£700,000

****Contact us For Virtual Walk Through Viewing****

A beautifully presented, four double bedroom, semi-detached family home measuring 159 sq m / 1715 sq ft to be found in the leafy Withdean district of Brighton.

Viewing

Please contact our Austin Gray Residential Office on 01273 232232

If you wish to arrange a viewing appointment for this property or require further information

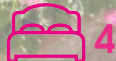

4



2



3



Floor Plan

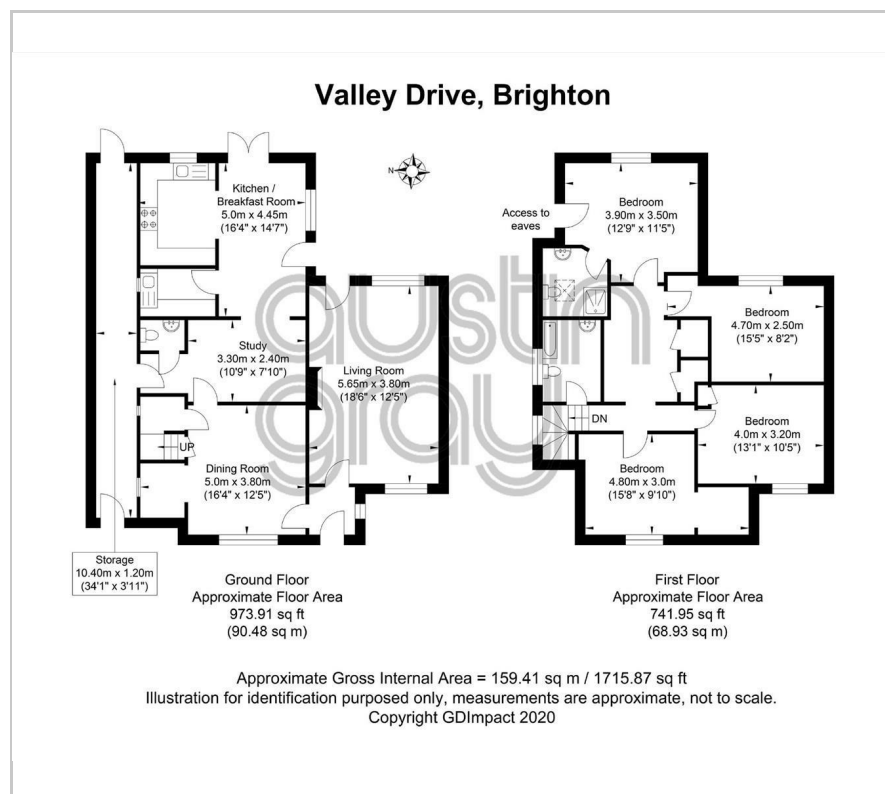

Area Map

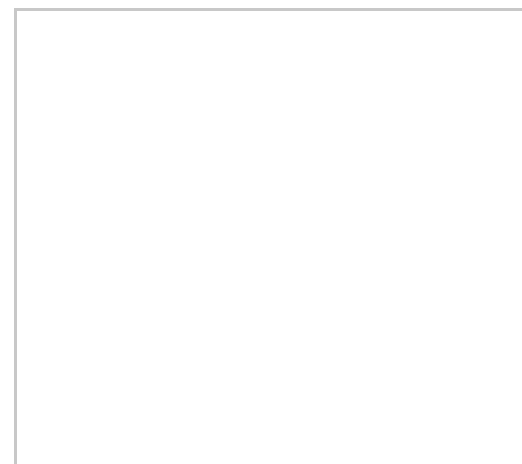

Energy Efficiency Graph

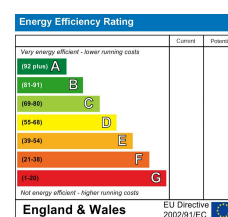

austin gray

For virtual walk through viewing, contact
01273 232232
property@austingray.co.uk

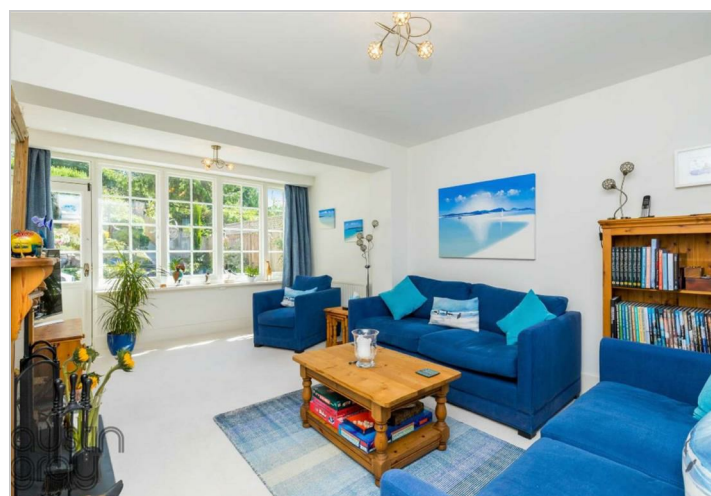

These particulars, whilst believed to be accurate are set out as a general outline only for guidance and do not constitute any part of an offer or contract. Intending purchasers should not rely on them as statements of representation of fact, but must satisfy themselves by inspection or otherwise as to their accuracy. No person in this firm's employment has the authority to make or give any representation or warranty in respect of the property.

austin gray
first floor office 123-125 dyke road, hove, bn3 1tj
Tel: 01273 232232
residential@austingray.co.uk
www.austingray.co.uk

austin gray